

Year 6 Willow & Yew

September 2025-2026

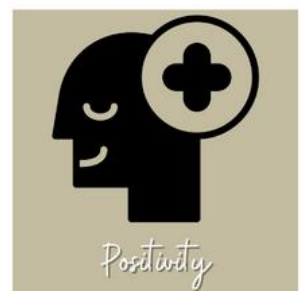

Staff



Mrs Cox
Yew



Mrs Oliva
Willow



Mrs Venkatachellam
PPA



Mrs Harley



Mrs
Richards



Mrs
Robertson



Mrs
Hillbourne

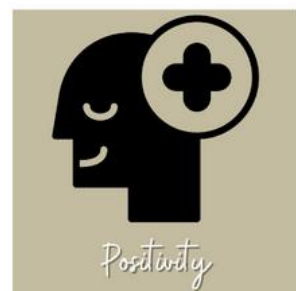

Curriculum Map

	Term 1	Term 2	Term 3	Term 4	Term 5	Term 6
Reading	Fly Me Home A World Full of Journeys and Migrations	Beetle Boy Origin of the Species	The Little Match Girl Strikes Back Malala	Caged Bird The Wolves of Willoughby Chase	Grimm Tales for Young and Old	After the War
Writing	Leila and the blue fox The Invention of Hugo Cabret	The Invention of Hugo Cabret Can we save the tiger?	Suffragette: The Battle for Equality Resist	Boy in The Tower The Three Little Pigs Project	Grimm Tales for Young and Old	The Unforgotten Coat A beautiful Lie
Maths	Place Value Addition/Subtraction/ Multiplication/Division	Fractions Converting units	Ratio Algebra Decimals	Fractions Decimals and Percentages Area, perimeter and volume Statistics	Shape Position and direction	Themed projects
Science	Classifying big and small	Evolution and inheritance	Light and reflection	Electricity	Circulation and exercise	Consolidation
Computing	Online safety	Programming: Intro to Python	Data handling 1: Big Data 1	Data Handling: Big Data 2	Inventing a product - Microbit	Computing systems and networks: Bletchley Park
History		What was the impact of World War 2 on the people of Britain?		The Sikh Empire		What do the census tell us about the local area?
Geography	Why does population change?		Where does our energy come from?		Can I carry out independent fieldwork enquiry?	
Design Technology		Come Dine with me		Textiles : waistcoats		Structure : Playgrounds
Art and Design	Drawing: Expressing Ideas		Craft and design: Photo opportunity		Sculpture and 3D : Making memories	
PE	Indoor: Real PE Outdoor: Cricket	Indoor: Real PE Outdoor: Football	Indoor: Real PE Outdoor: Netball	Indoor: Real PE Outdoor: Basketball	Outdoor: Tennis Games and Fitness	Outdoor : Cricket Athletics
Music	Dynamics, pitch and texture -Fingal's Cave		Film music		Year 6 Production	
PSHE	Being me in my world	Celebrating difference	Dreams and Goals	Healthy Me	Relationships	Changing Me
MFL (French)	French sport and the Olympics	French football champions	In My French House	Planning a French Holiday	Visiting a town in France	Consolidation
RE	Why does religion look different around the World? Part 1	Why does religion look different around the World? Part 2	Why is it better to be there in person?	Why is there suffering? Part 1	Why is there suffering? Part 2	What place does religion have in our world today?

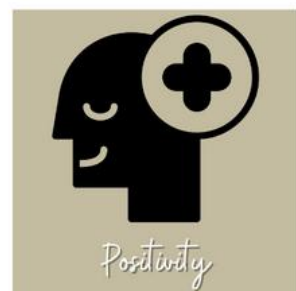

Timetable

	8:45-9:00	9-10:00	10:00-10:45	10:45-11:00	11:00-12:15	12:15-13:15	13:15-13:30	13:30-14:25	14:25-15:20	
Monday	Morning work	Assembly 9am	Maths	Writing	Breaktime	continue writing L2	Reading	Class read	RE	Computing
Tuesday	Morning work	Maths	Writing	Reading		Class read	Science			
Wednesday	Morning work	Maths	Writing	Reading		Class read	Geography	PE Indoors		
Thursday	Morning work	Maths	Writing	Reading		Class read	PE Outdoors	Art		
Friday	Morning work	Maths	Writing	Reading		Class read	PSHE	French	Good news assembly	
						Lunchtime				

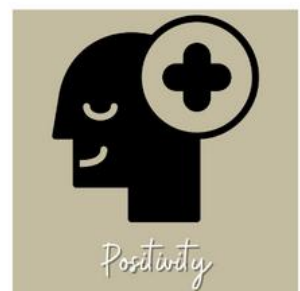

Key Information

- Please can children bring in a pencil case containing the following only: pencils, a blue writing pen, a green biro for editing, a glue stick, scissors and a ruler (please try and name items)
- Homework is set weekly on Mondays and is due back the following week and will include: Maths (MyMaths), Reading Comprehension, SPAG/Spellings
- Children will need to read 20 minutes daily and complete quizzes regularly on Accelerated Reader.
- Your children can use Times Table Rock Stars at home to practise the times tables and ensure they know them.
- PE days for Term 1 are Wednesday (indoor) and Thursday (outdoor)
- Please can your child come in wearing appropriate named uniform for school – stud earrings only, black shoes/trainers

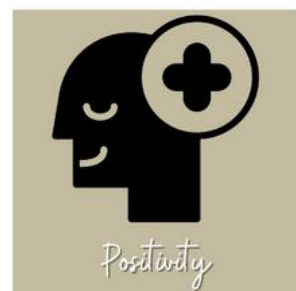

Attendance

School target of 97%

- There are 190 days that children should attend school each year
- 5 days off a year will give a child an attendance of 97%
- Children should attend school with coughs and colds
- Medical evidence will be asked for excessive absences relating to illness
- No holidays, birthdays or trips away can be authorised
- Punctuality is being monitored more closely this year
- Meetings with senior leaders will take place if low attendance or poor punctuality
- Penalty notices (fines) are issued for excessive unauthorised absence

