

Year 1 Beech & Birch

September 2025-2026

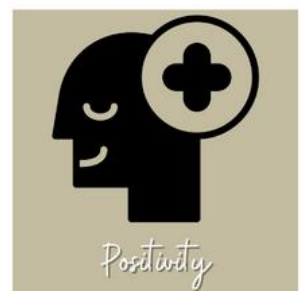

Staff



Mrs Alfred
Birch



Mrs Savage
Birch



Mrs Sandhar
Beech



Mrs Stockdale
Beech



Ms Brown



Ms Hyde



Mrs Smith



Mrs Taylor

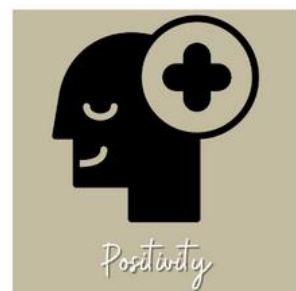

Curriculum Map

Year 1 Curriculum Map 2025-2026

	Term 1	Term 2	Term 3	Term 4	Term 5	Term 6
Reading	RWI	RWI	RWI	RWI	RWI	RWI
Writing	Cave Baby: Narrative Retellings Astro Girl: Fact Files	I Want my Hat Back: Story Sequels Billy and the Beast: Narratives	Beegu: Alien narratives Leo and the Octopus: Fact Files	Stanley's Stick: Narratives The Sea Saw: Diary writing	Lost and Found: Retelling and Instructions Yeti and the Bird: Letter and Character Descriptions	The Magic Bed: Fantasy Stories Dadaji's Paintbrush: Labels and captions
Maths	Place Value	Addition and Subtraction Shape	Place Value Addition and Subtraction	Place Value Length and Height Mass and Volume	Multiplication and Division Fractions Position and Direction	Place Value Money Time
Science	Forces and space: seasonal changes	Materials: Everyday Materials	Animals: Sensitive Bodies	Animals: Comparing Animals	Plants: Introduction to plants	Making Connections
Computing	Online Safety Algorithms unplugged	Bee-Bot	Digital Imagery	Art Software	Rocket to the moon	Introduction to data Online Safety
History		How am I making history?	How have toys changed the world?		How have explorers changed the world?	
Geography	What is it like here?			What is the weather like in the UK?		What is it like to live in Shanghai?
Music	Keeping the Pulse: My Favourite Things	Tempo: Snail and Mouse	Dynamics: Seaside	Sound Patterns: Fairytales	Pitch: Superheroes	Musical Symbols: Under the Sea
Art and Design	Drawing: making your mark		Sculture and 3D paper play		Painting and mixed-media colour splash	
Design Technology		Structures: stable structures		Textiles: puppets		Cooking and nutrition
PE	REAL PE – Unit 1 Coordination and balance (indoor) Games – following instructions (outdoor)	REAL Dance - Unit 1 REAL PE – Unit 2- Agility Ball Skills	REAL Gym – Unit 1 REAL PE – Unit 3 – Dynamic Balance	REAL PE – Unit 4 Ball Skills (indoor) Team Sport Skills (outdoor)	REAL GYM – Unit 2 Gym Skills – using apparatus (indoor) Athletics (outdoor)	REAL PE – Unit 6 Floor Work Athletics (outdoor)
PSHE	Being Me in My World	Celebrating Differences	Dreams and Goals	Healthy Me	Relationships	Changing Me
RE	Christianity	Christianity	Judaism	Judaism	Christianity	Christianity

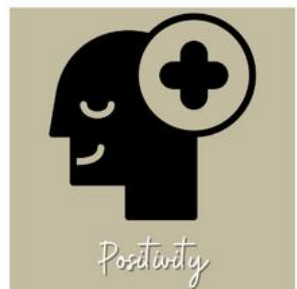

Timetable

Year 1 Autumn Term 1 Week 2. Value =

	8:45-9:00	9:00-10:00		10:00-10:45	10:45	11:00-11:40	11:40-11:55		1:15-2:10 1:30-2:10	2:10-3:00		3:00-3:20	
Monday	DO NOW	assembly	9:20-10:20 RWI	20 mins English comprehension	Play Time	Maths	mastery	Lunchtime	Geography		Music	Tree, Teddy + Story	
Tuesday	DO NOW	9:00-10:00 RWI		English		Maths			1:15-1:30 Singing assembly	Computing	Mastery	Jigsaw Own classes	Tree, Teddy + Story
Wednesday	DO NOW	9:00-10:00 RWI		English		Maths	mastery		PE field	RE (VA)		Spelling	Tree, Teddy + Story
Thursday	DO NOW	9:00-10:00 RWI		English		Maths	mastery		Science		PE LS Hall		Tree, Teddy + Story
Friday	DO NOW	9:00-10:00 RWI		English		Maths			Art	Handwriting	Good News Assembly 2.45		Tree, Teddy + Story

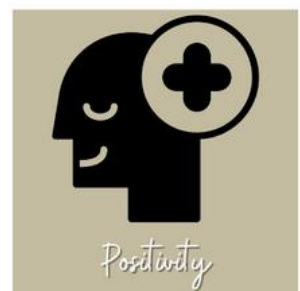

Key Information

- No need to have pencil cases. Reading bag only. Books to be returned by Thursday. Handed out Friday.
- Homework on Seesaw (Phonics and Maths games), Num Bots. Set Fridays, books returned following Thursday.
- Phonics Screening Check in June for all Y1 children
- PE days – Wednesday (outdoor) + Thursday (indoor)
- Uniform reminder – new PE Kit.
- Trips and visits - Environment Day (Autumn); Workshop on Toys (Spring); Braywick (Summer).
- Class teddy – goes home daily, please return next day.

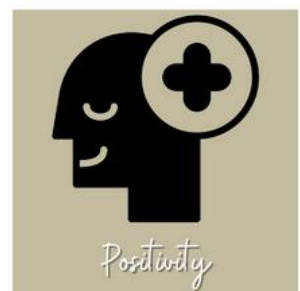

Attendance

School target of 97%

- There are 190 days that children should attend school each year
- 5 days off a year will give a child an attendance of 97%
- Children should attend school with coughs and colds
- Medical evidence will be asked for excessive absences relating to illness
- No holidays, birthdays or trips away can be authorised
- Punctuality is being monitored more closely this year
- Meetings with senior leaders will take place if low attendance or poor punctuality
- Penalty notices (fines) are issued for excessive unauthorised absence

